

THE MARRON CONSULTANCY

ABN 96 276 451 253
 4/168 Beecroft Road, Cheltenham, NSW 2119
 Phone/Fax +61 2 9868 5351 — Mobile 0408 335 558
 Email: crawd@bigpond.net.au

CERTIFICATE

Date: 18 November 2011

Client: Wallboard Tool Company Pty Ltd
 30 Leda Drive
 West Burleigh, QLD 4219

Attention: Mr Jim Swain, Sales Manager

Project: Prefabricated Steel Trestle — 1800 mm working height

Reference: Dwg. No. Trestle 1800 – C Rev: 0 Sheet 2 of 4

I certify that the trestle shown on this drawing as illustrated below has been tested in accordance with AS/NZS 1576.5:1995, Appendices A and B and complies with the requirement for light duty loading of 2.2 kN per bay as specified by AS/NZS 1576.1:2010, Clause 2.5.3.1.2 (a).

Testing was carried out by Mahaffey Associates Pty Ltd, Unit 9/108 Percival Road, Smithfield, NSW 2164 — Job Number: 10214 on 15 and 16 November 2011.

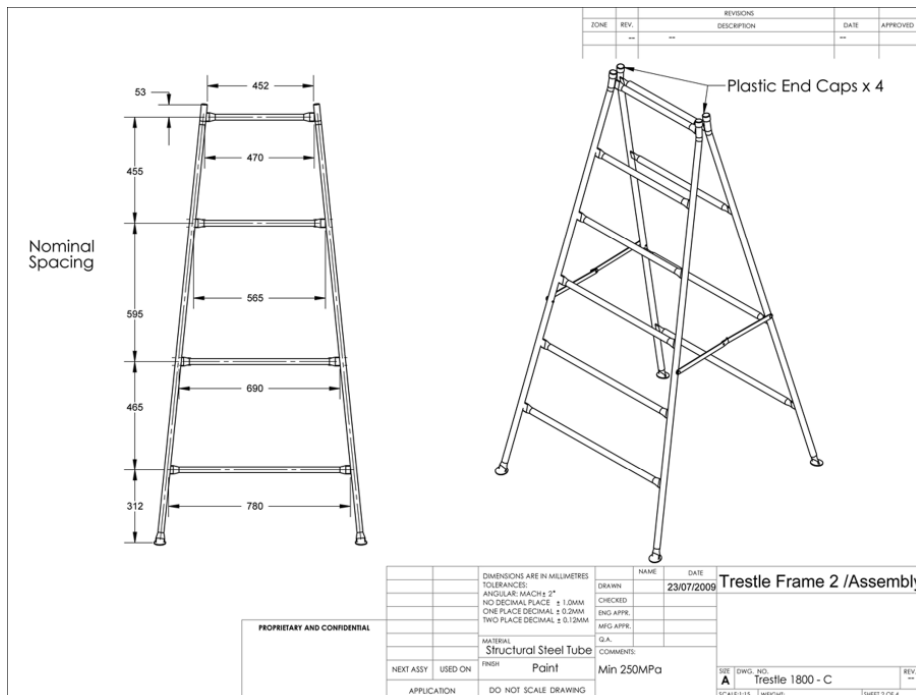

Certified by:

D. W. Crawford BE (UNSW), ASTC